Guitarra III

Danza Catracha

FRANCISCO CARRANZA
Arreglo para Orquesta de Guitarra por: Javier Reyes

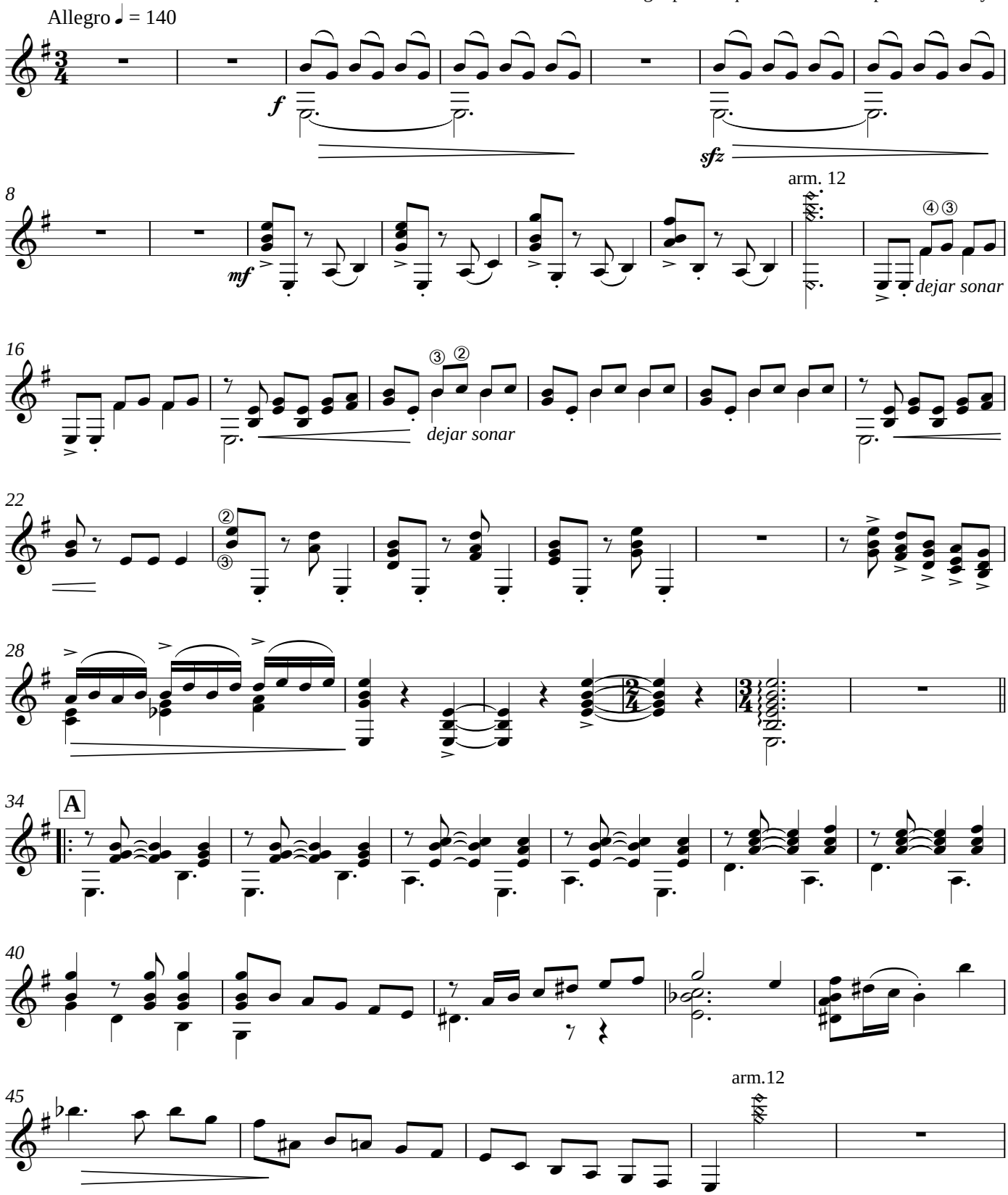

Guitarra III

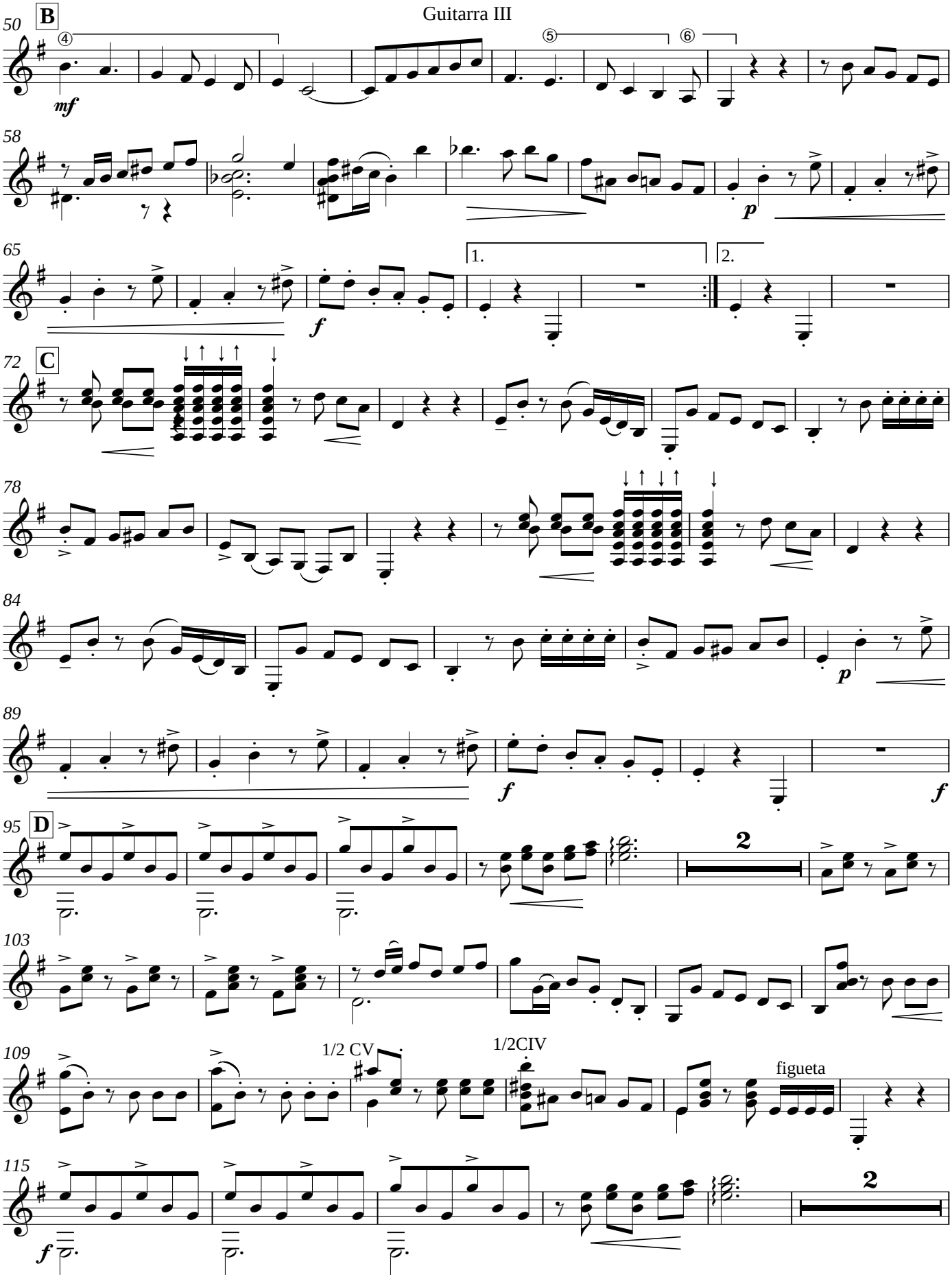

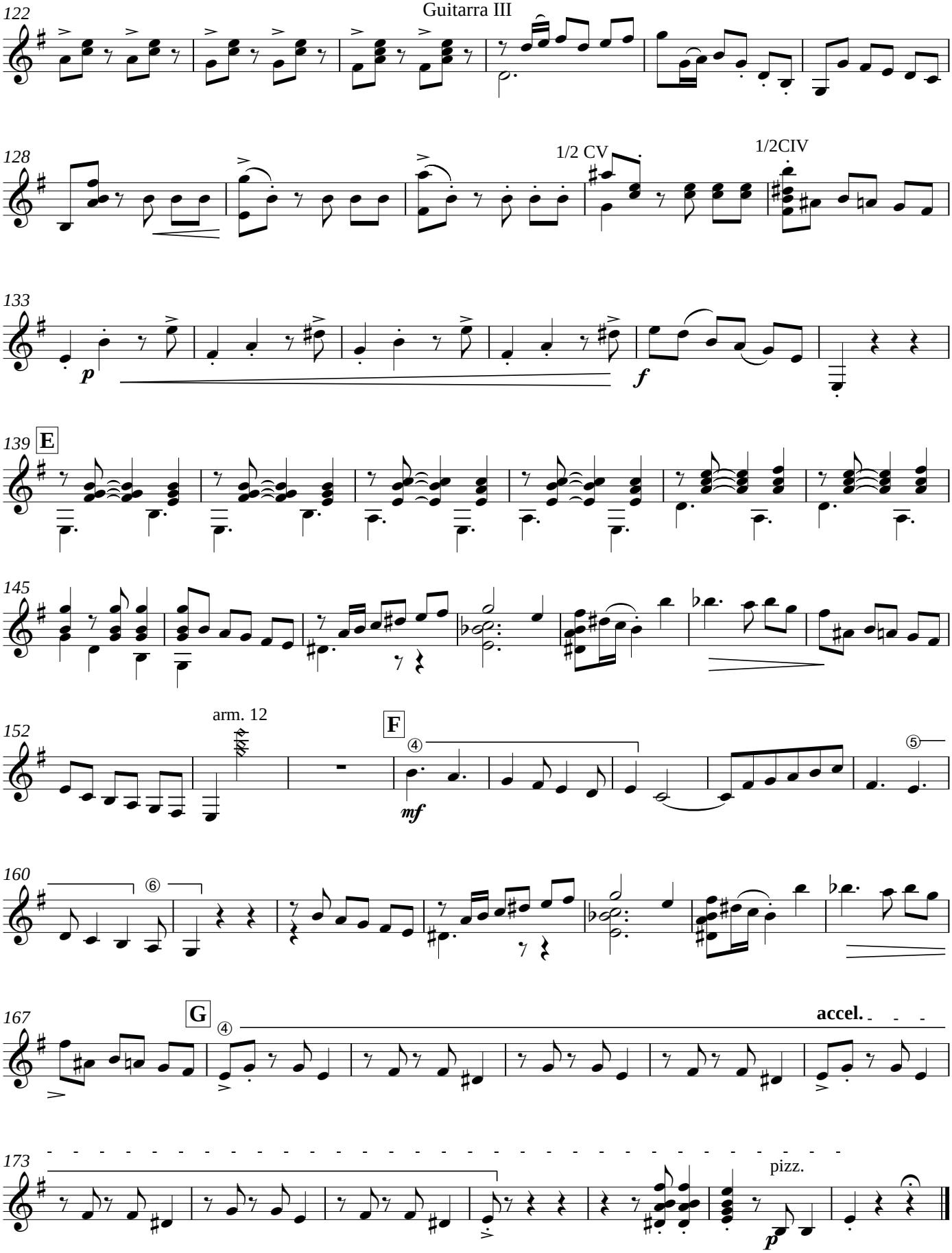
Guitarra III
122
128
1/2 CV
1/2CIV
133
p
f
139
E
145
152
arm. 12
F
mf
160
167
G
accel.
173
pizz.
p